

Authors:

V. Chernogubov

R. Ibragimova

**Operational Guidelines for the “Life Expert”
natural biosystems testing device**

All rights reserved.

Any reproduction or communication of the data, as well as distribution of this document or any part thereof in any format is not allowed without a prior written consent of Lidomed-Bio R&D Enterprise.

Lidomed-Bio Research and Development Enterprise LLC
Kharkov, Ukraine



Contents

General Instructions

1. Introduction
2. Operating rules
3. Device assignment
4. Device capabilities
5. Pre-starting procedures
6. Information and functional relationship between leads and visceral organs and systems.
7. Getting started with WebWellness service
8. Testing
9. Reports
10. Contraindications

General Instructions

This Operating Manual for **the Life Expert natural biosystems testing device** (hereinafter referred to as the device). This manual is intended for review of the device assignment, its structure, operating procedure, operating rules and maintenance regulations.

1. INTRODUCTION

The main information processing hardware in the modern society is a personal computer (PC) which has considerably influenced both the concept of development and use of process technologies, as well as the quality of result-based information.

PC implementation to the technology field and application of telecommunications have outlined the modern stage of IT development. The notion of the state-of-the-art IT solutions embraces communication technologies providing information transfer by various means, namely via phone, telegraph, telecommunications, fax etc.

In today's world, the state-of-the-art IT solutions offer us fantastic possibilities. We are able to immediately receive information when being thousands kilometers away. We can see, hear and even participate in goings-on. We stopped writing letters to each other. We use the Internet and cellular communication. But still we are poorly informed of what's going on inside our bodies. It's high time to switch to advanced technologies in the healthcare field too. Now we have technical devices for instant communication with the body. How can we get informed on the processes occurring in the body to know its weak spots and avoid evolvement of dangerous states?



We have a solution - The Life Expert natural biosystems testing device, provides state-of-the-art immediate communication with the body.

Devices of such kind are today manufactured by Lidomed-Bio Research and Development Enterprise LLC (Kharkov, Ukraine) and merchandised by Business Process Technologies.

The Life Expert natural biosystems testing device, is a device coupled with the computer featuring capability of automated processing via the powerful company server and information real-time communication for health assessment, intended for home and family use. No special skills needed for its operation and maintenance.



First and foremost: Now we have devices allowing to heed your body and save your health!

Any age needs remembering it. Whether infant or old-aged, the person should always love and take care of himself by saving his health throughout his life.

What kind of information can we get with the help of **the Life Expert natural biosystems testing device**?

Capabilities of rapid testing

By testing the functional state of 47 major organs and systems, the device allows to get comparative analysis of indicators and realize how food, bad habits, abrupt weather change or environmental situation may affect human health. With the help of PC software, the device shows how the entire body and every organ taken separately reacts to such factors and accommodates to them. If the body is unable to adapt itself to loads, the risk of diseases goes up. In this case the device helps to identify weak spots, disposition of particular organs to disease and intensity of current risks. It allows us to know resources of the body, that is its endurance level.

Regular testing demonstrates us functioning of separate organs and the body in its integrity over time. Test results are displayed in a simple percentage scoring system and highlighted by relevant colors. All details are set forth in the comments to the percentage system. It is easy to understand for any person and doesn't require any special medical knowledge. The complex is user-friendly. Readings are taken via electrodes attached to the head, right and left hand and right and left leg.



The Life Expert natural biosystems testing device is not a medical device and cannot be used for establishing or confirming a diagnosed disease!

2. OPERATING RULES

- Please study carefully all information contained in these operational guidelines regarding your safety and recommendations for correct use and maintenance of **the Life Expert natural biosystems testing device** (hereinafter referred to as the device)
- The device is designed for taking readings for the following leads: head, hands

and legs.

- Any changes in assessment of re-testing results are associated with processes occurring in the body (food/dietary supplements/drugs etc. intake) and external factors (physical activity or stress). Such changes aren't caused by device malfunctioning.
- When testing, make sure that there are no high-frequency electrical appliance working in the room. Don't connect the user to any other electrical appliance. Simultaneous use of the complex and any other electrical equipment may cause testing inaccuracy or device malfunctioning.
- Keep the device protected against shocks.
- The dive is not waterproof. Keep it away from moisture.
- It's recommended to keep it away from heating devices and avoid long-term exposure to direct sunlight at the high (above + 35°C) air temperature.
- The device may and must be used by a person in the alert state, perceiving adequately environmental factors.
- The device cannot be used by persons with borderline mental disabilities or in inadequate mental conditions.
- Special software supplied together with **the Life Expert natural biosystems testing device**
- Any repair of the device must be carried out by the qualified specialists at the manufacturer facilities or company representative offices. The device is for its intended use only!



If the Life Expert natural biosystems testing device has been stored at the ambient air temperature of lower than +10 °C please keep it under the room temperature no less than for 2 hours before use to avoid condensing.

3. ASSIGNMENT

The mode of the device operation lies in measurement of electrical conductivity parameters in biologically active points based on the six-leads principle according to Voll on the hands, legs and head which are associated with various body zones, organs and systems. Quantitative indicators may serve to assess a body reaction to any kind of impact (both suggested and performed) in real time.

The main principle of the device operation is measurement of electrical parameters of biologically active zones carrying information on the state of organs and systems interrelated with them.



This device is not medical and it is intended for personal home use.

4. DEVICE CAPABILITIES

- Assess the general health
- Determine the functional state of 47 major body organs and systems associated with biologically active points and zones with determination of their adaptive resources and forecast of dysfunction indicators (functional diseases) for taking timely measures in health support and improvement.
- Determine possible existence of parasitic microorganisms in organs and systems.
- Select individual means for health improvement most favorable for the body; control efficacy of medicines taken for health improvement, detect food idiosyncrasy (without ingestion) and select foods, drugs, cosmetics or dietary supplements in accordance with testing results.
- Receive reports in the form of bar chart, aurogram, reports for spine and chakras.
- Monitor the correction (health improving) process.

5. PRE-STARTING PROCEDURES

- After device transportation or storage at low temperatures, it should be kept off not less than for 3 hours at room temperature.
- Take the device out of the package and inspect it for any mechanical damage. Check the device completeness.
- Connect relevant electrodes to the device body joints.
- Set the device in a comfortable position avoiding tension of electrode wires



Disinfect electrodes with the 3% hydrogen peroxide before use. If electrodes get black, wipe them with tooth powder, baking soda or dishwashing liquid.



To avoid failure of the device or inaccurate results, closing

electrode contacts is strictly forbidden when device is on.



Disconnecting electrodes from the device by pulling out the wire is strictly forbidden. Wire breaks is not a warranty case!



Take the electrode with cords (or plug) in both hands, connect it to right and left legs and to the right and left frontal lobes with due regard to polarity.



Note: observing the polarity of electrodes is a must. *Take the electrode with red cords (or plugs) in the right hand, connect it to the right led and right frontal lobe.*

- Connect all electrodes to the device
- Connect the device to your PC
- Switch on power supply

6. INFORMATION AND FUNCTIONAL RELATIONSHIP BETWEEN LEADS AND VISCERAL ORGANS AND SYSTEMS

Scale color readings	Reading interpretation
Red range - hyperfunction	Probability: acute-on-chronic flare, allergic processes; acute toxic load on the body (possibly with helminthiases, bacterial processes, visceral candidiasis); acute inflammatory process caused by bacteria or fungi (yeast flora)
Yellow range	Functional moderate stress, disposition to acute-on-chronic flare
Green range - normal	Normal parameters
Turquoise - hypofunction	Moderate functional exhaustion, possible sluggish inflammatory processes
Blue to violet range - pronounced hypofunction	Pronounced hypofunction of the organ or system with ongoing indicators, possible pathological changes in organs or systems.



Please note! If as a result of correction treatment intended to improve organ or system processes, all indicators remain in the red or blue color range or all indicators are in the green range, visit a doctor for more extensive body testing. Requirements to the tested person:

For segmented testing 3 electrode pairs are used: 2 for frontal lobes, 2 for hands and 2 for legs.

- Ensure a good contact between the skin and electrode, without intensifying or easing pressure;
- Patient's forehead, hand and arms must be clean, remove excessive sweat and cosmetics
- Don't take measurements if there's skin irritation (abscess, open wounds etc.) when putting electrodes
- Don't apply any gels so skin electric properties will not change.
- Clean properly electrodes with the cleanser, such as soap solution or antiseptic agent
- It is desirable that the person is not hungry at the time of testing. the best time for testing is 2 hours after meal. It is recommended to refrain from taking alcohol, using creams or ointments 2-3 days before testing.
- Dry excessively moist skin with tissue or moisten dry skin.
- Take off all accessories or metal objects before testing. Switch off the mobile phone or put it 1.5 m away.

For test accuracy, make sure to do testing at the same time (if possible). It is desirable to take measurements in the first half of the day. Parasympathetic nervous system starts prevailing at the afternoon that leads to decrease in indicators. Though, at any time of the day the testing will objectively show the patient's body functional state as of now.



Testing at the evening time is reasonable when composing corrective automative programs for the Life Balance device intended to harmonize organ or system process during sleep.



Note! When using the Life Expert natural biosystems testing device for the first time, it's recommended to take 1 measurement 1 time per day for 5 days. It is desirable to take measurements before having hygiene procedures and breakfast. This is necessary for determining the initial state of organs and systems when carrying out comparative analyses of the testing in the future.

7. GETTING STARTED WITH WEBWELLNESS

If you are a Company client, but not an affiliate

To get started with the service, you should sign up and download the program:

- 1) Sign up by following the link <http://webwellness.net>



- 2) Enter your personal details and details of your consultant who told you about this program, press Registration.

Регистрация

Имя

Страна (если при наборе не высвечивается подсказка на русском, попробуйте ввести на английском)

Город (Если при наборе не высвечивается подсказка на русском, попробуйте английский или язык страны где Вы находитесь)

Ваш телефон (в международном формате)

Телефон того консультанта, который Вам порекомендовал данный сервис (в международном формате)

Пароль

Пароль еще раз

☐ Согласен с правилами oferty

Зарегистрироваться

Уже зарегистрированы?

Авторизация

3) Use the **Log In** tab or follow the link <http://clinic.webwellness.net/user/login> for logging in to your personal account in the future

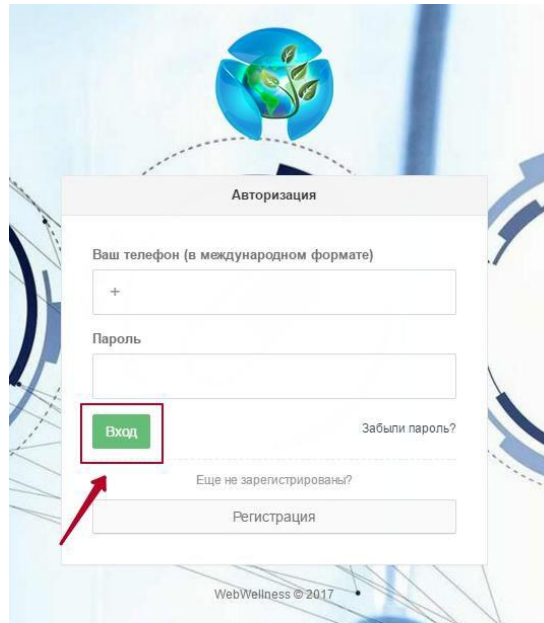

4) Your personal account contains your personal details and information on your balance.

5) In the Balance Top-Up section you should activate your PIN code for the device activation. You can get it from the consultant who sold you the device.

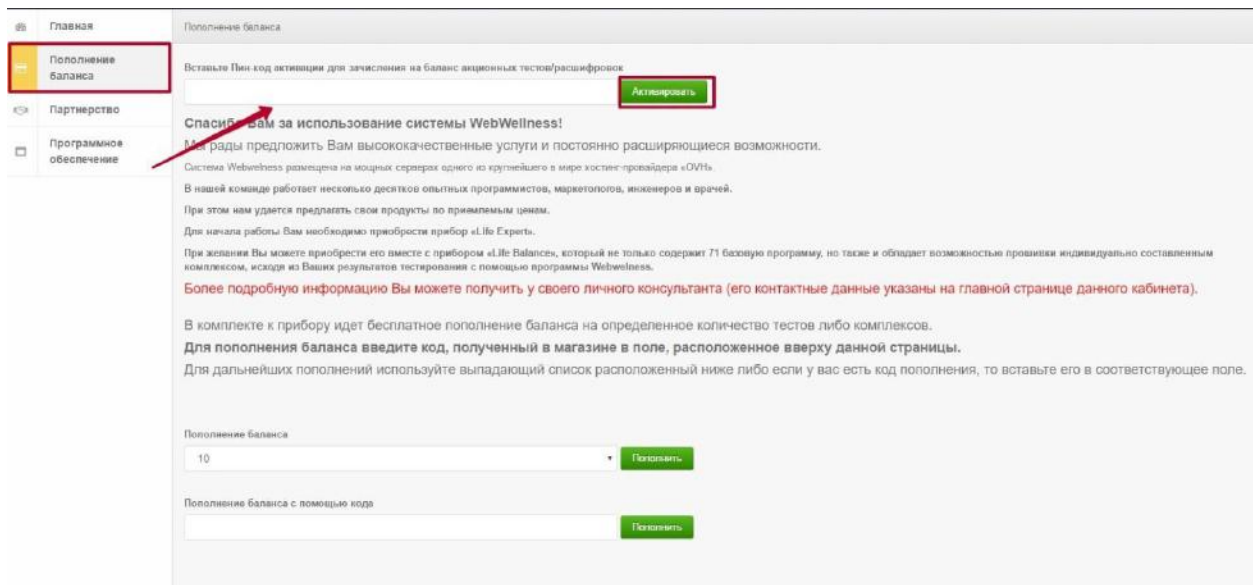

6) You should download and install the program in the Software section.

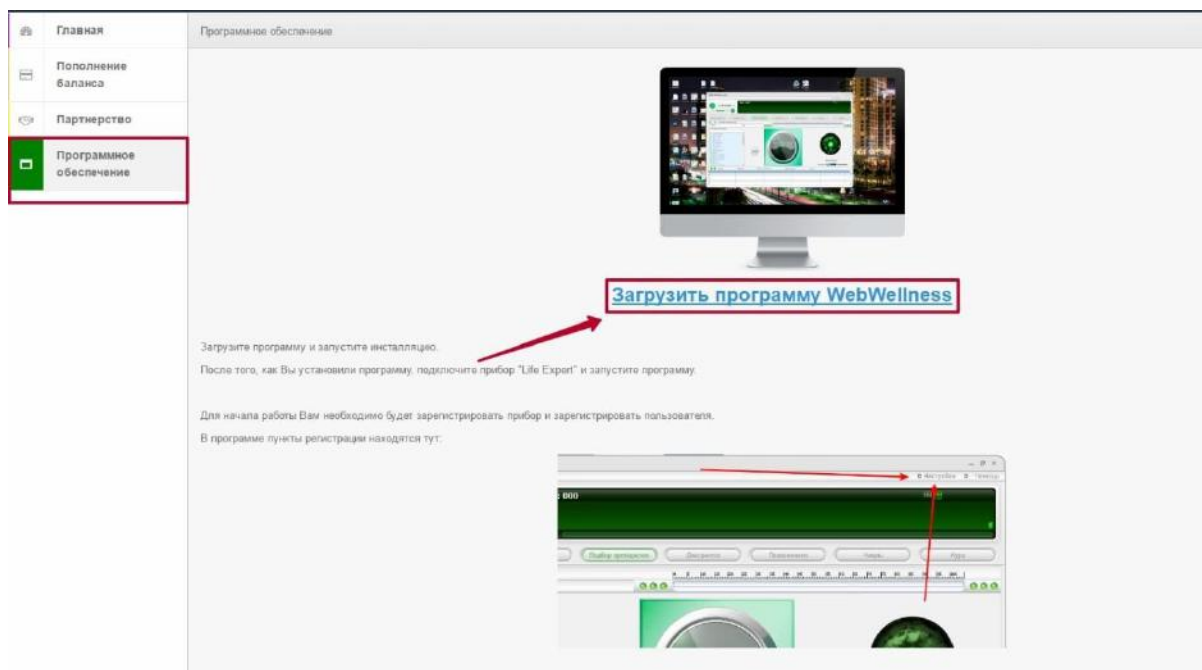

7) After starting the program copy the user registration code on your account Homepage

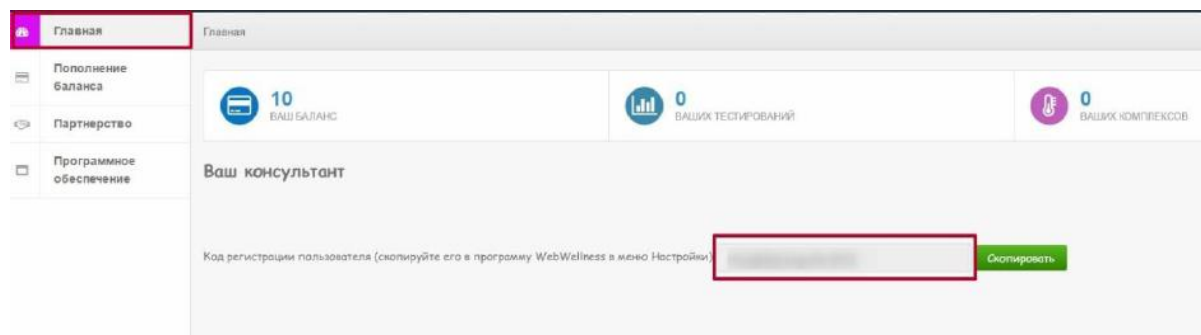

and insert it to the program in the Settings/User Registration menu.

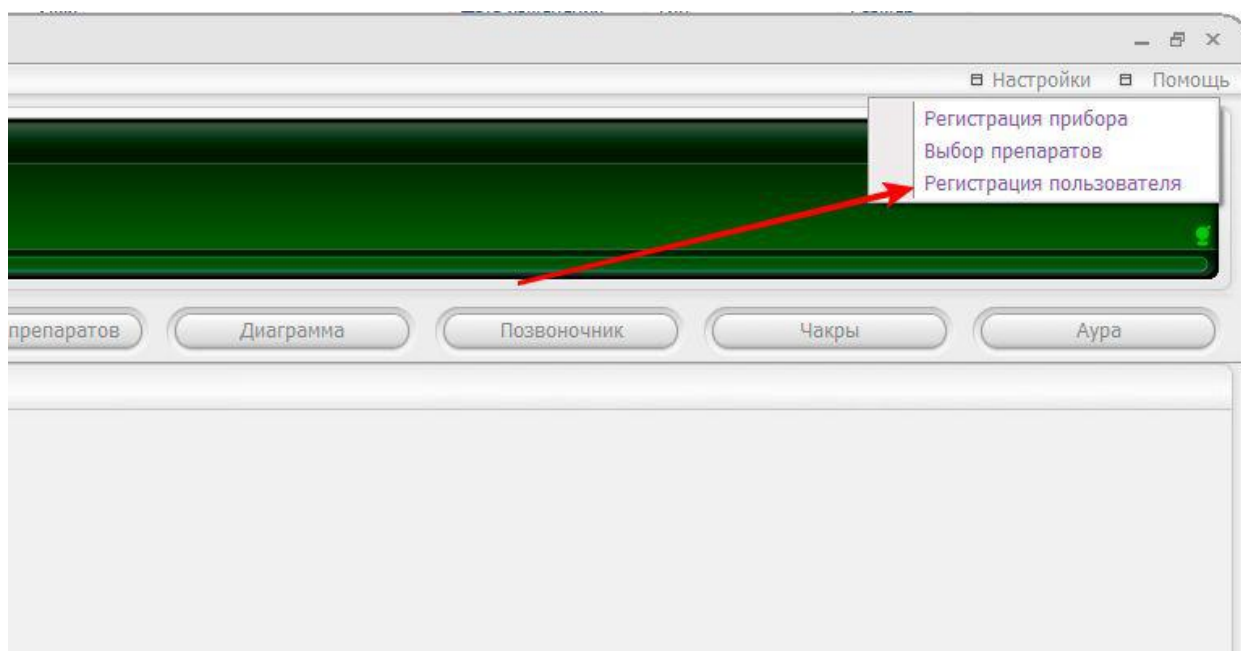

8) Then connect the device to the PC, switch it on, enter the device code in the settings and register your device.

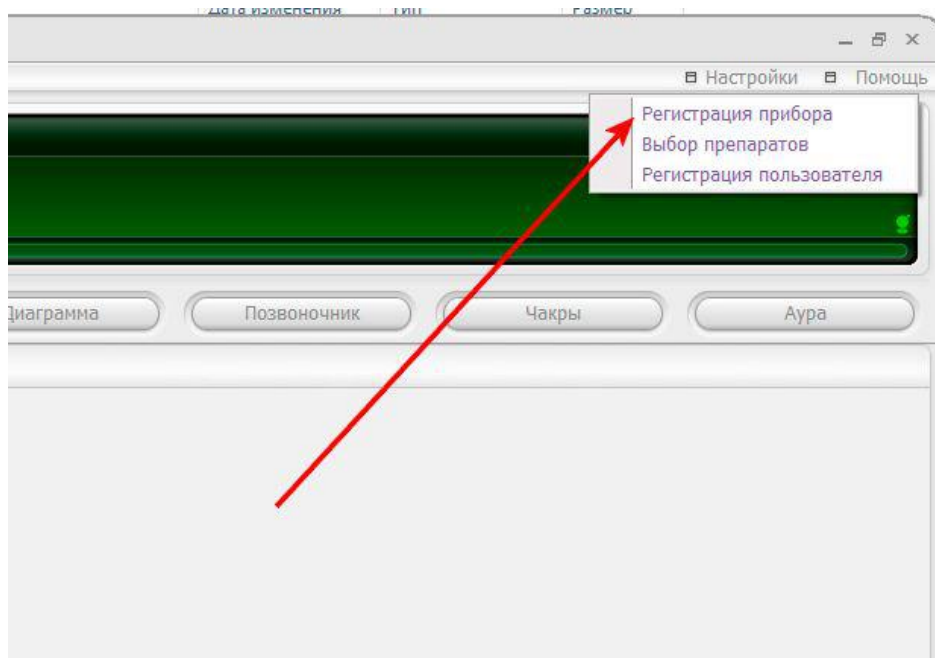

The device is ready to use

If you are an affiliate of Business Process Technologies.

- 1) Go to the Profile section in the Business Center and specify your phone No. in the Phone No. for WebWellness field.

- 2) Then you should log in to WebWellness affiliate account on <http://clinic.webwellness.net/partner/login> using a previously entered phone No. and password from the Business Center.

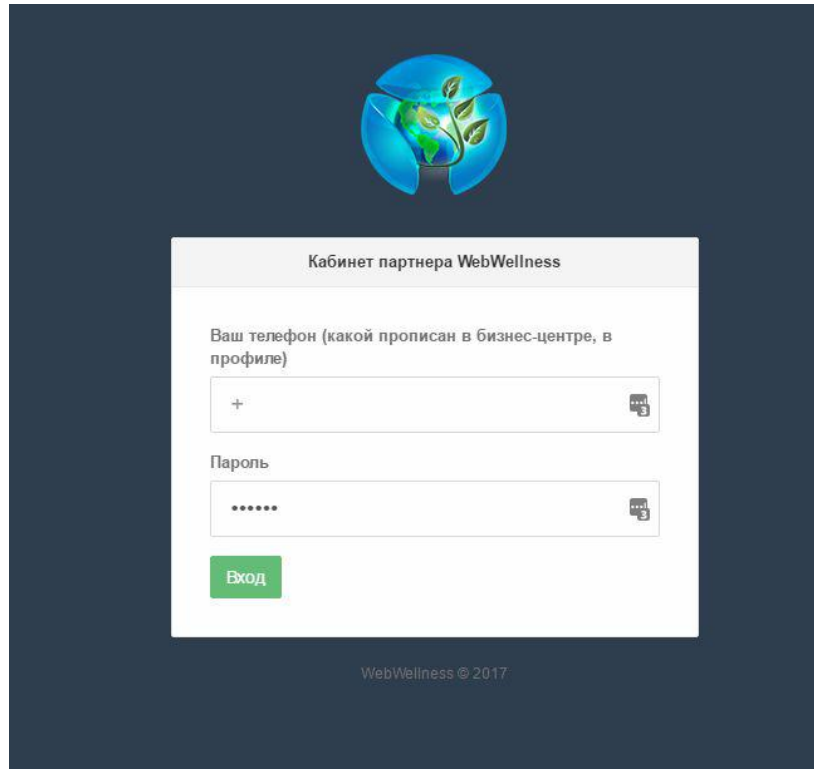

3) In the Balance Top-Up section activate your PIN code for the device activation. You are given it when purchasing a business pack. You should copy it in advance in the Finance section in the Business Center.

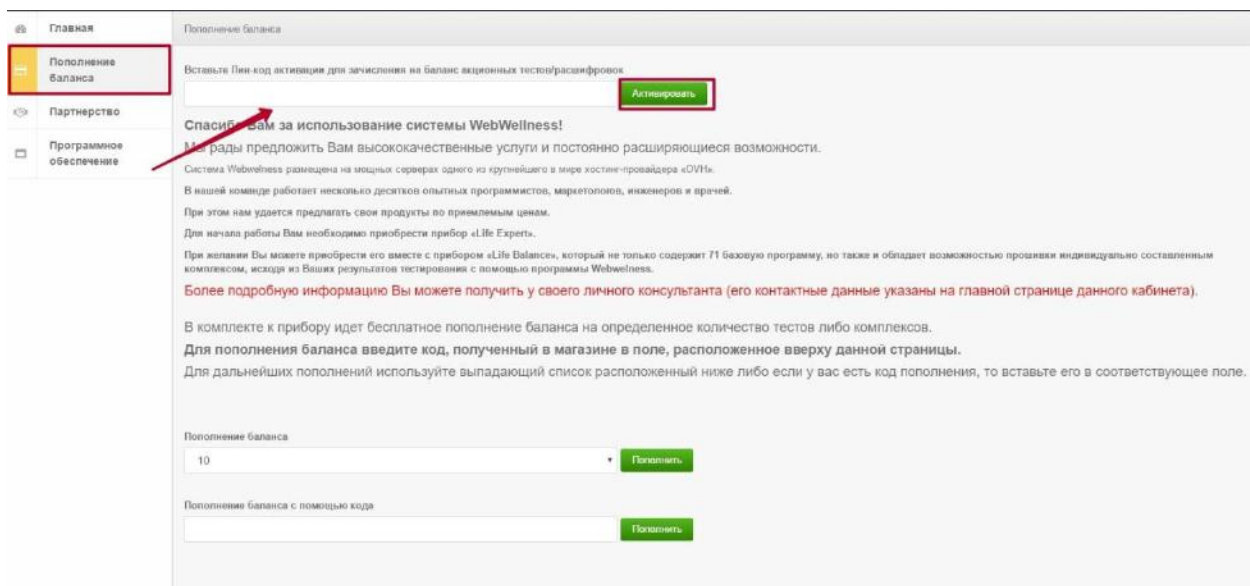

4) Download the program from the Software section and install it.

5) After starting the program copy the user registration code in Webwellness affiliate's account on the Homepage

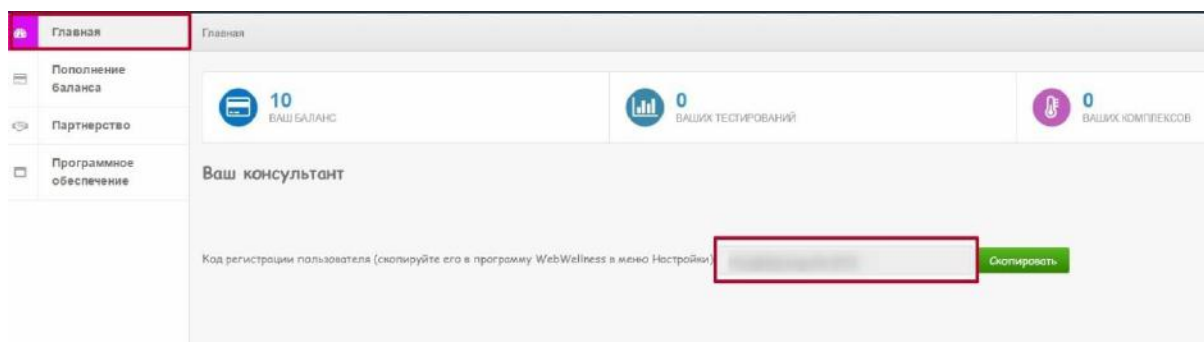

and insert it to the program, the Settings/User Registration menu.

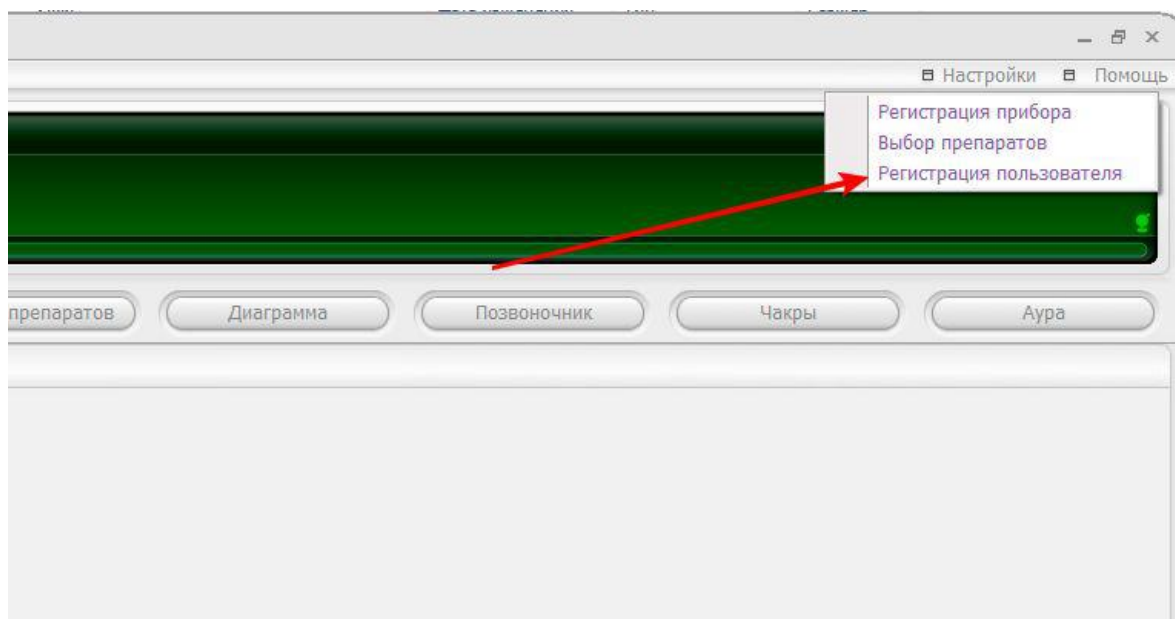

6) Then connect the device to the PC, switch it on, enter the device code in the settings and register your device.

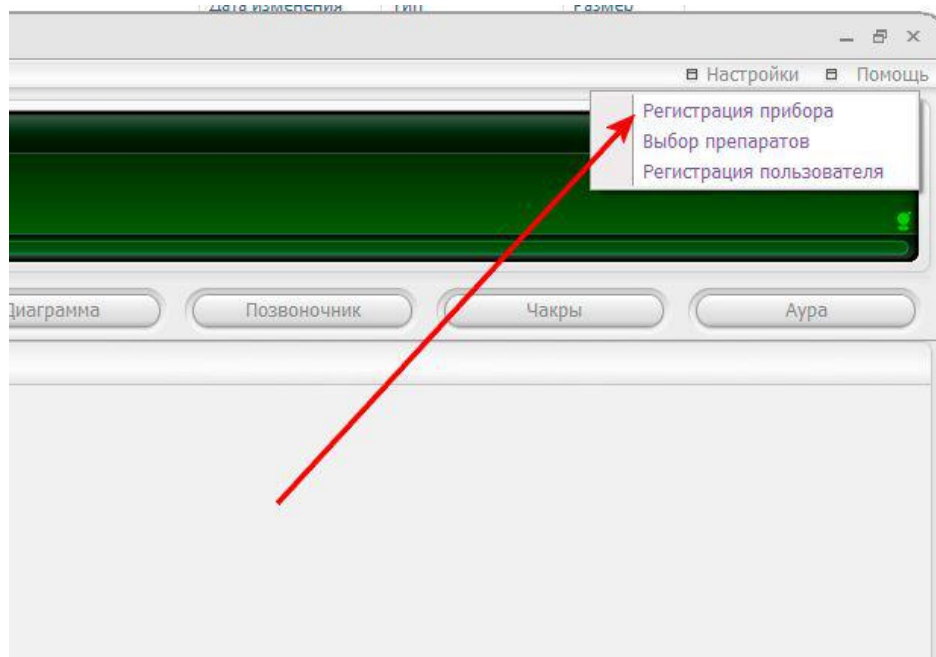

The device is ready to use.

8. TESTING

- 1) Go to the *Registration Desk* section (first section) and select a name of the tested person or press on 'add a new patient'.

2) After pressing the *Add* button, fill up all active text fields of the form.



IMPORTANT! Make sure to fill up correctly the patient's gender and date of birth. Optionally, you can specify the medical history and complaints in the relative field.

Once filled up, press Save. Then select the *name* of the added patient and go to other sections.

6. Go to the Rapid Test section

Connect all electrodes to the diagnosed patient and press Start to start diagnostics.

Please note that below you can see a list of tests performed by you.

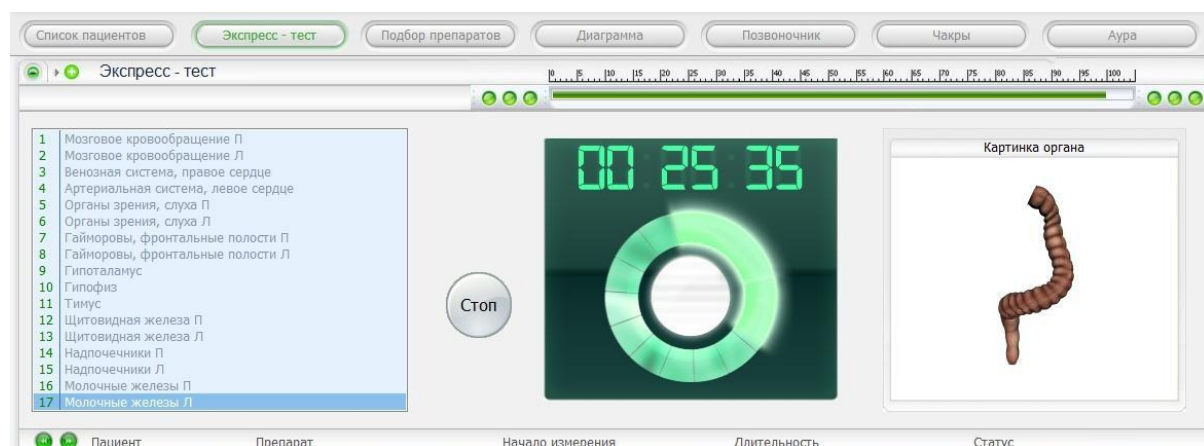
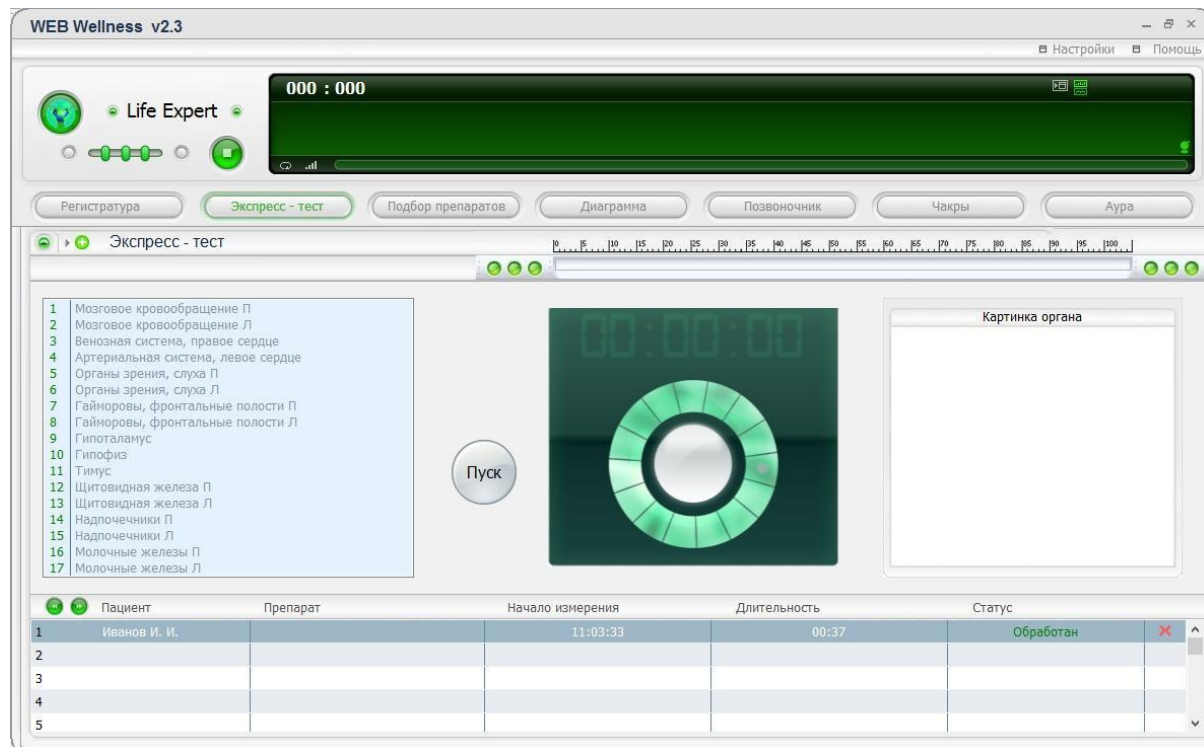

The **Status** column contains all unprocessed tests. You can:

- delete measurement from the menu - set the mouse cursor on the status and right-click;

	Пациент	Препарат	Начало измерения	Длительность	Статус
1	Романова Л. П.		17:16:55	00:45	Не обработан
2	Романова Л. П.		17:14:55	00:45	Удалить измерение Получить комплекс
3					
4					
5					

- interpret - set the cursor on the measurement status and left-click. Then confirm *Send for processing*;

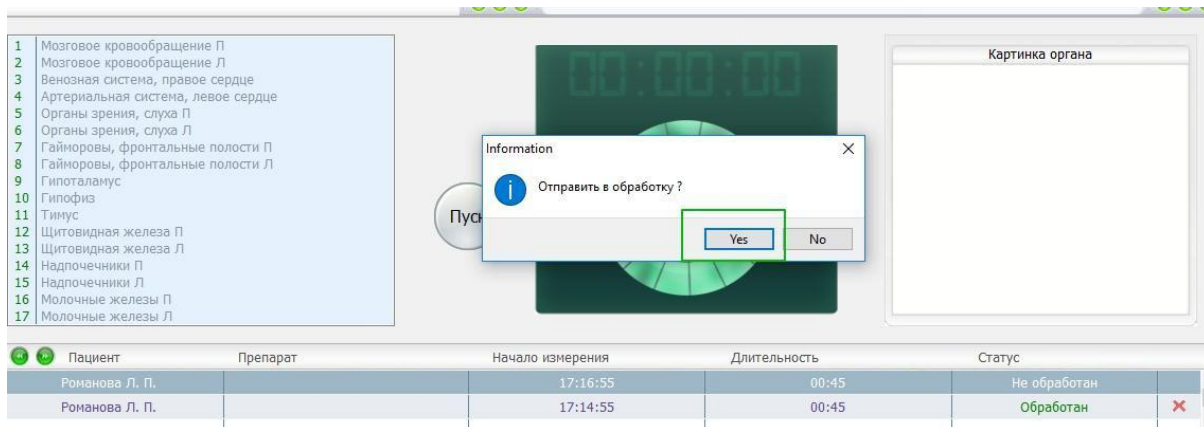

- compose a personal therapeutic complex - set the cursor on the **processed** measurement and press Get a complex.

	Пациент	Препарат	Начало измерения	Длительность	Статус
1	Панин А. И.		13:42:33	00:39	Обработан
2					Удалить измерение
3					Получить комплекс
4					
5					

The Life Balance firmware

In the *Rapid Test* section you can update the Life Balance firmware with your individual therapeutic complex based on results of the body screening.



IMPORTANT! Please make sure to connect the Life balance to your PC.

Set the cursor on the **processed** measurement, right-click and select **Upload to device** from the list.

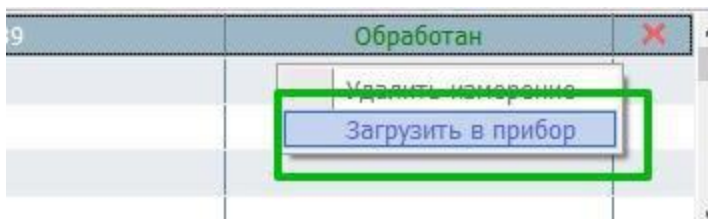

After detection of the device, the system will record a composed individual complex to it.

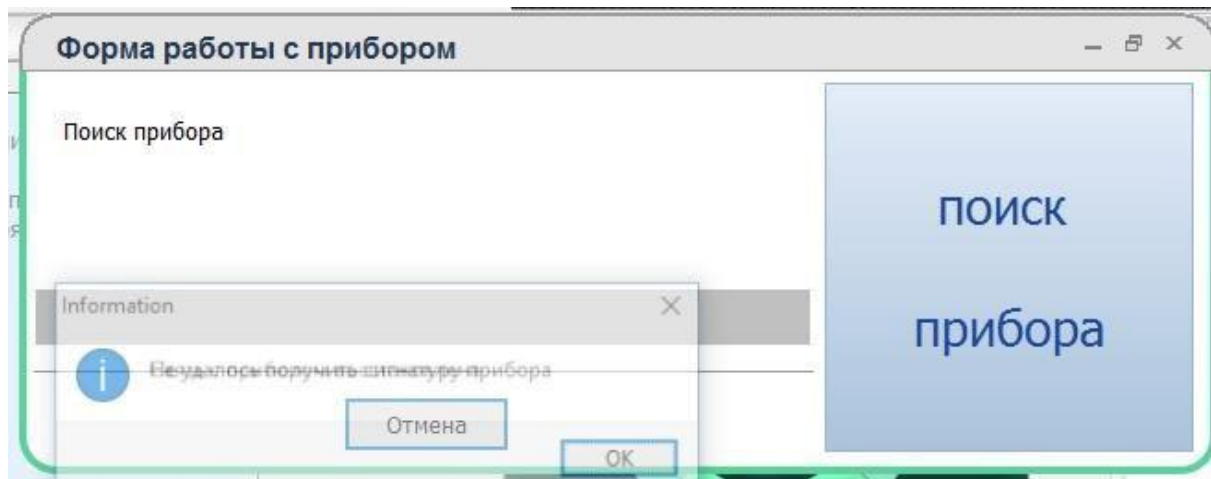

Then go to the **Selection of drugs** section. Drugs can be selected in two ways:

1. By using a real container.
2. By using a virtual container, which is diagnostics database to be updated by the

manufacturer.

Specify preferences for testing and selection of drugs, start testing. The container switch is set to the right position. In the drop-down list select a drug manufacturer and drug to be tested. Once all the fields are filled up, press Start to start testing.



The following section is **Chart**. The last three sections belong to reports where you can select a date and measurement to be displayed. Green color means interpreted measurements, red color is used for uninterpreted ones. Tick relevant boxes and re-press the *Measurements* button.

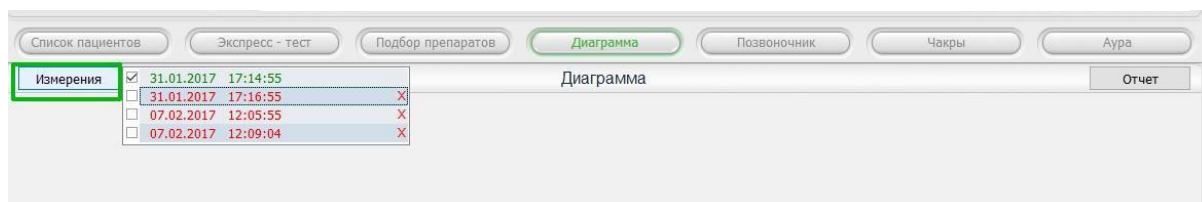

You will see an information chart containing details of the patient's overall body state.

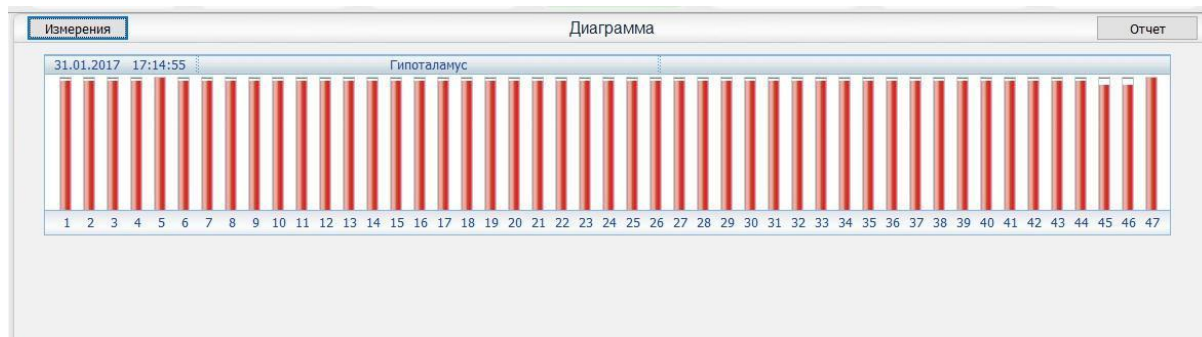

By clicking on the bars, you will see a name of the organ or system.

The **Reports** section serves for report generation and preview of documents for printing. Select a date and mark results to be displayed in the report.

The screenshot shows a window titled 'Форма выбора вида отчетов' (Form for selecting report types). It contains several checkboxes for different report types: 'Отчёт по диаграмме' (checked), 'Отчёт по позвоночнику', 'Отчёт по ауре', 'Отчет по Чакрам', 'Патогенные микробы', 'Вероятностные проблемы', and 'Общее состояние'. There is a date and time selector showing '02.03.2017 8:28:35'. A central text area is labeled 'Комментарии в отчёте диаграмма'. On the right, there is a checkbox for 'Биологический возраст' (checked) with the same date and time. At the bottom, there are two radio buttons for report format: 'Отчет как PDF файл' (selected) and 'Отчет как BMP файл'. A button labeled 'Создать отчёт' (Create report) is located at the bottom left.

Tick relevant reports and sessions and press Generate a report.

The program will generate a PDF-report and open it in a PDF viewer. If you don't have a viewer and you cannot open it, generate a report in the form of image by selecting it with the mouse.

Important!!! Tick several examinations to compare several processed results (of one or

several patients). In this case, a corresponding number of charts will be generated.



The **Spine** section.

Select measurement to be shown in the report. You will be able to view your spine state, possible consequences of disc displacements etc. By selecting vertebrae with the mouse cursor you will see organs associated with them and possible consequences of the disc displacement.

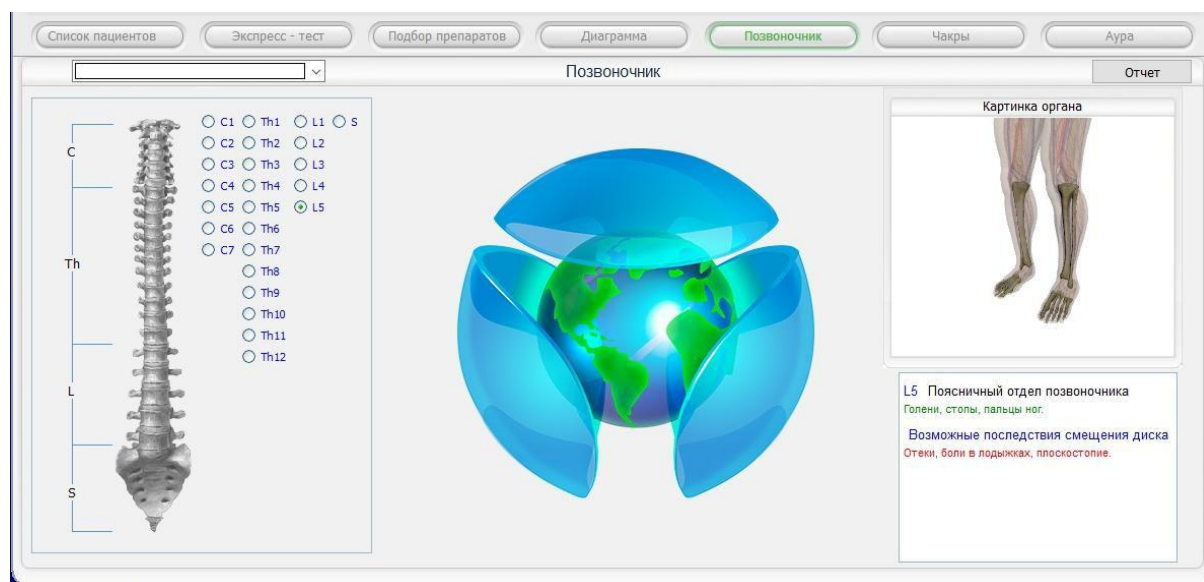

In the **Chakras** section you can see the picture and state of all chakras.

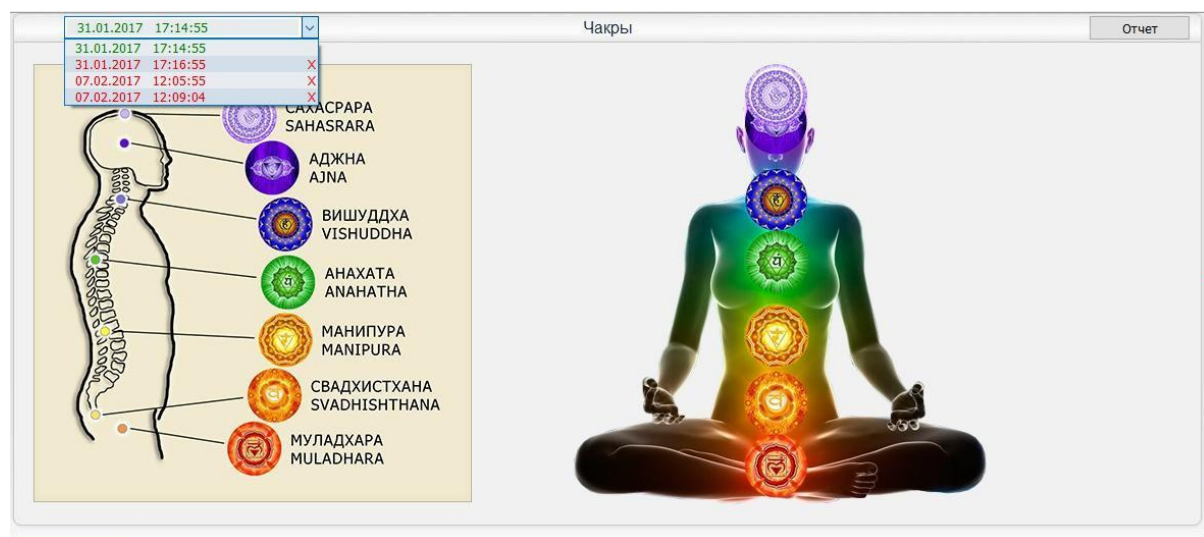

In the **Aura** section you can select necessary measurement to get it interpreted below, where you will see a chart in the form of aura. By setting the mouse cursor on the relevant aura section you can get interpretation of this segment and know the organ linked to it.

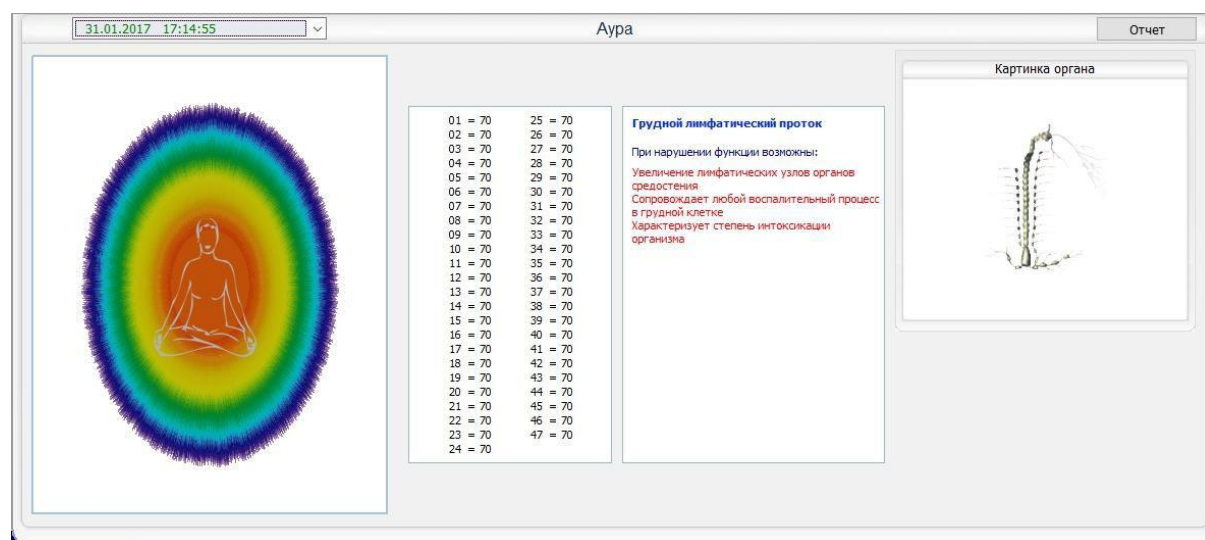

9. REPORTS

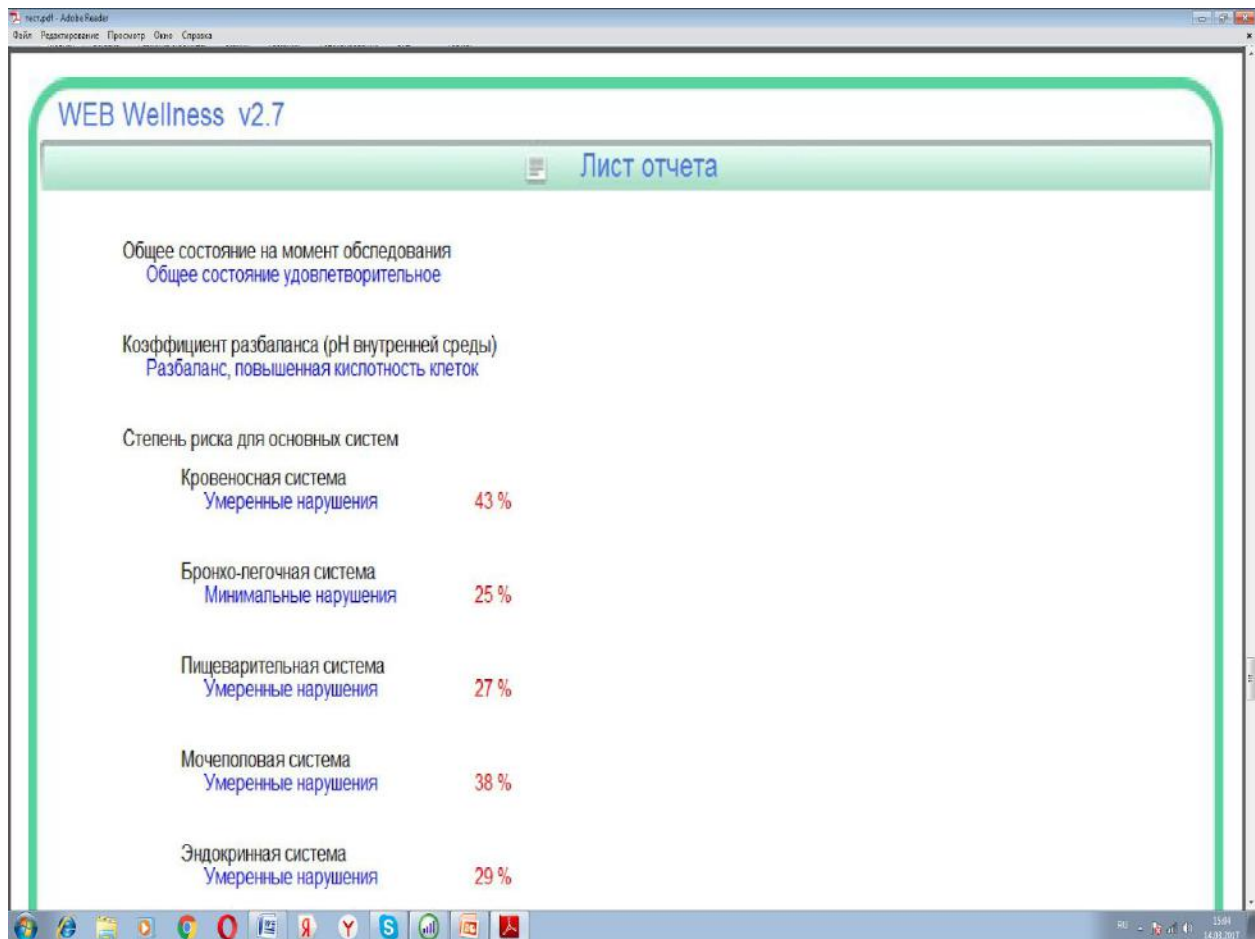

Analytical capabilities of the program allow making a system analysis of abnormalities, establish less and most pronounced risks for major systems, assessing the state of autonomic regulation and central nervous system and determining a coefficient of acid-base disbalance.

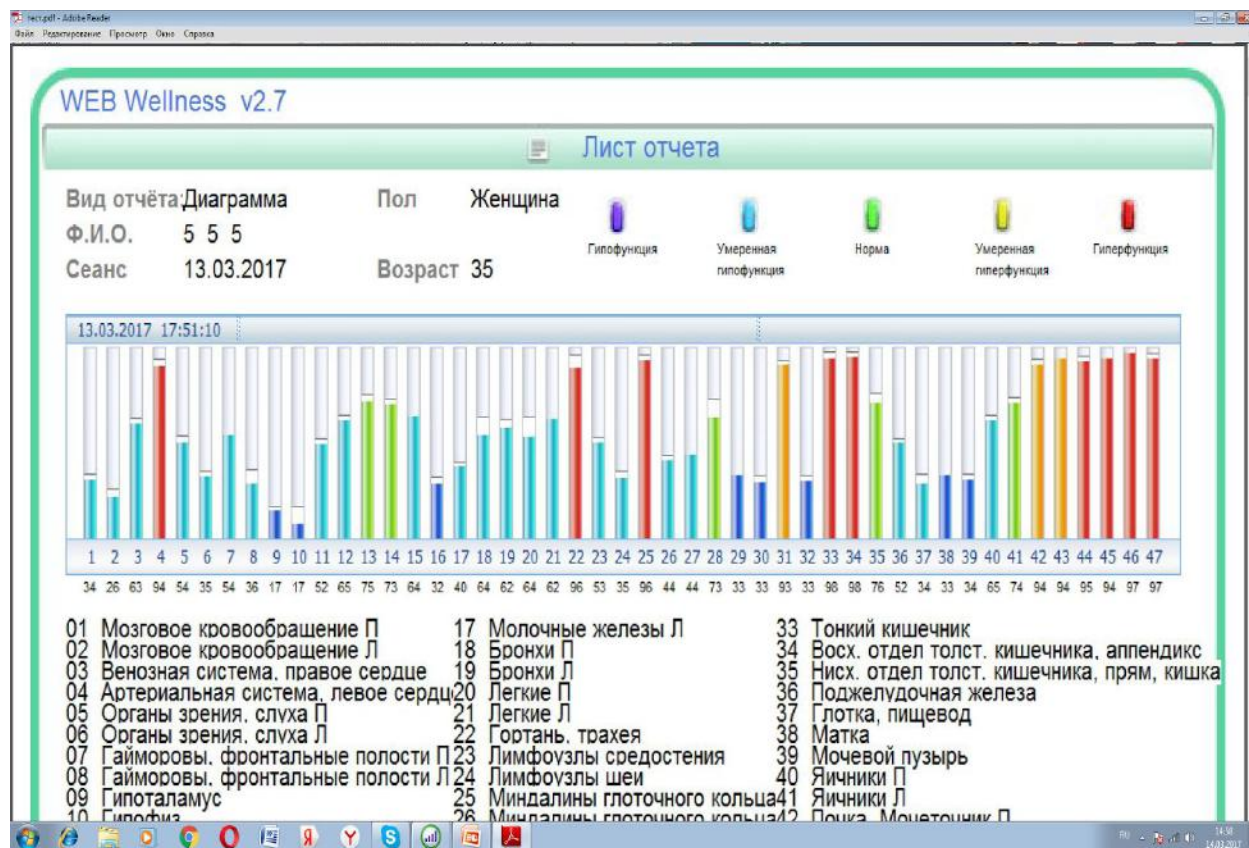

Scale color readings	Reading interpretation
Yellow range	Intensification of activity (function) of an organ or system
Green range - normal	Normal values
Turquoise range - hypofunction	Reduction of activity of an organ or system
Blue to violet range - pronounced hypofunction	Pronounced reduction of activity of an organ of system, possible pathological changes in organs or systems.

Charts is a graphic display of assessment of 47 human organs and systems, intended for comparing and watching changes in their indicators. They allow to make analysis of the functional state of major body systems and hypo- or hyperfunction of physiological

processes.

The assessment is made using a color palette: green - normal, yellow - moderate hyperfunction, red - pronounced hyperfunction, turquoise - moderate hypofunction, blue - pronounced hypofunction.



Please note! If as a result of correction treatment intended to improve organ or system processes, all indicators remain in the red or blue color range or all indicators are in the green range, visit a doctor for more extensive body testing.

Spinal segments

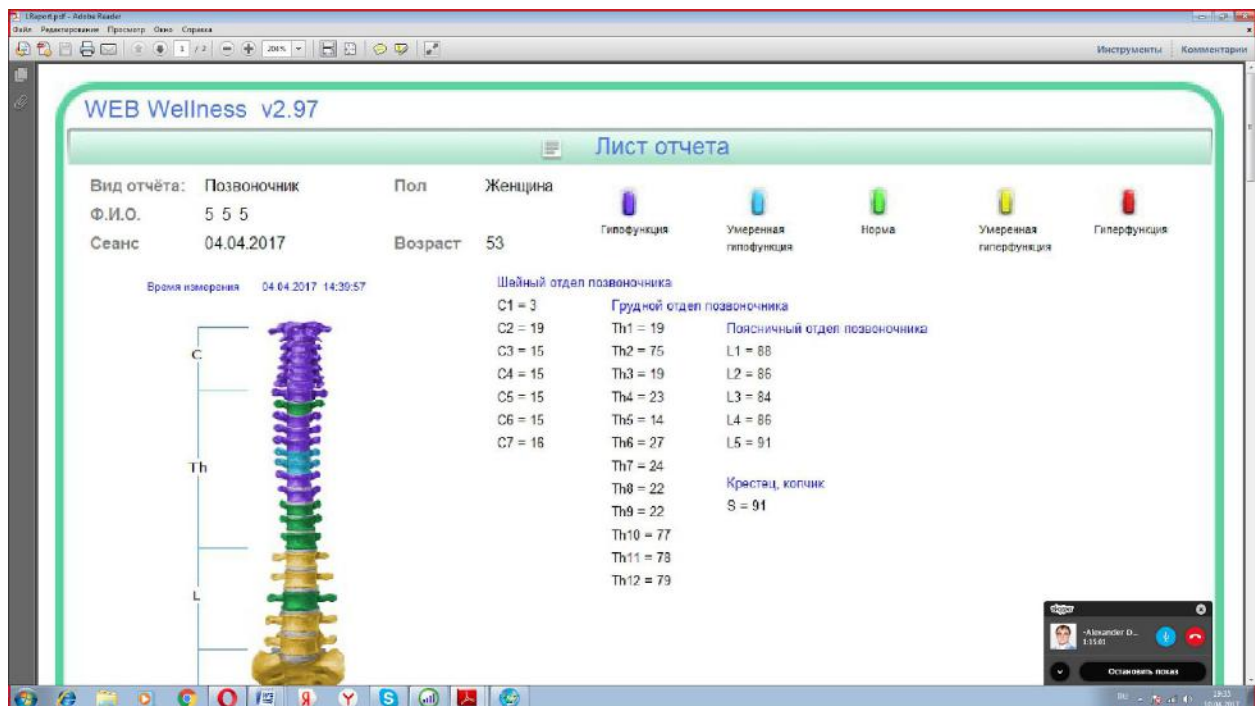

Spine is a skeleton base fulfilling two critical functions in the human body:

- locomotive
- protective

The spine protects the spinal marrow against mechanical damage. It has numerous nerve terminals in charge of activity of all organs in the human body. Figuratively speaking, each vertebra is responsible for activity of particular organ. Spine malfunction impair nerve impulse conduction to tissues and cells in various body areas. In the course of time, these particular areas will start suffering from various diseases.

The program allows to make pre-assessment of the state of segmental spine apparatus and illustrates viscero-vertebral relation which provides suggested assessment of the activity of visceral organs and spinal column in accordance with the color palette: green - normal; yellow or red - moderate to pronounced intensification; turquoise or blue - moderate to pronounced reduction.

Aura or energoinformational field

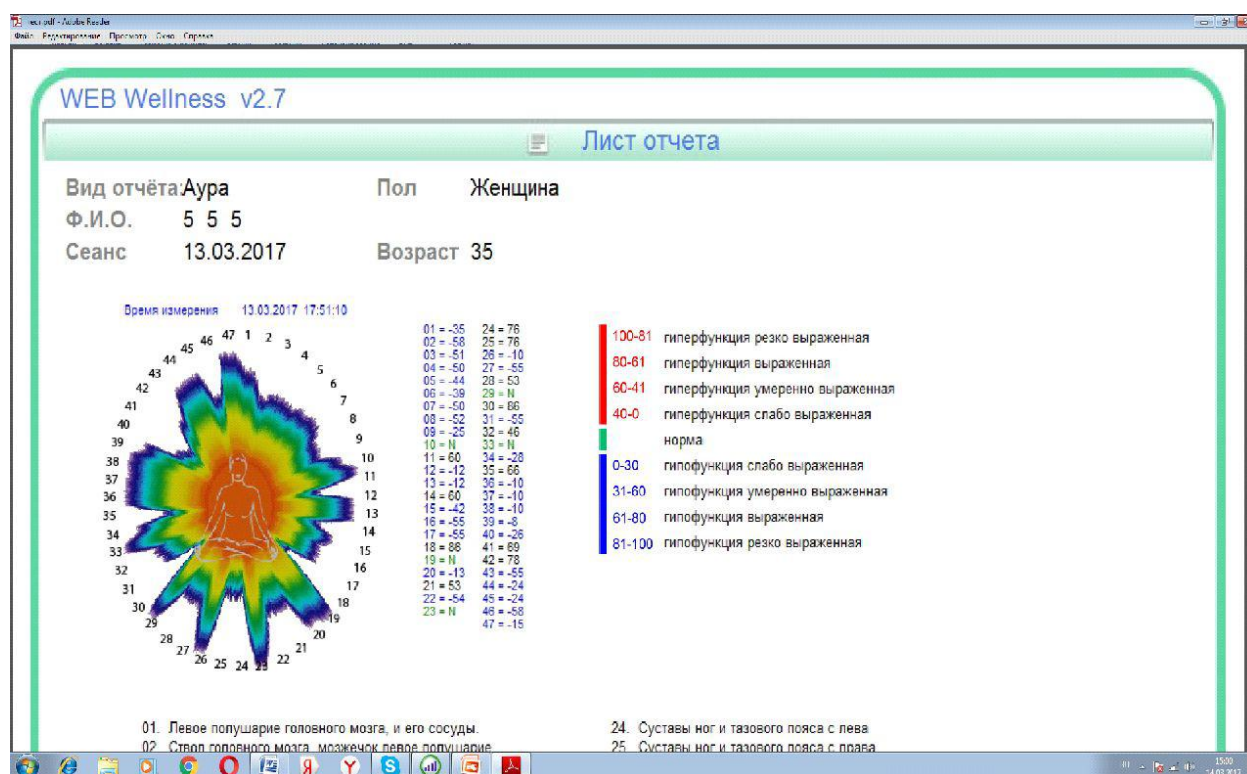

The human aura is a special energy field around the body which has a color and carries information on the person (his health, lifestyle, thoughts and feelings). Aura cannot be separated from the body while being its continuation. It is 10 to 15 cm thick, though it

can sometimes decrease (energy breakthrough) or increase if the person grows spiritually. At the same time the human aura allows to suggest existence of various physical or mental diseases. The aura is deemed to be non-uniform, but layered with every layer being responsible for particular functions:

1. The etheric body. This is the first aura layer spreading to around ten centimeters from the physical body. This energy colored layer shows the human essence (kind or wicked, stern or gentle). Also it can show you if the person is sick or has mental problems (in this case the etheric body has stained color or thinning).
2. The vital body. This is the second aura layer of the aura consisting of several types of energies united by the word 'prana'. They are responsible for breathing and circulatory, digestive and excretory systems etc.
3. The lower mental body. This is the third layer responsible for human physical needs and drives (for example, lust, hunger, fear, etc.).
4. The astral body. The fourth aura layer can tell to which extent a person can love, feel affection, sympathy, or be friendly.
5. The superior astral body. The fifth aura layer shows a degree of human strong will, talent, ability to be responsible and persistent.
6. The mental body. The sixth layer is responsible for telepathic abilities and clairvoyance, the possibility of developing intuition and the gift of foresight.
7. The karmic body. This layer is the thinnest. It is responsible for the spiritual energy and possibility of communication with the Space.

Aurogram allows to evaluate intensification (hyperfunction) or weakening (hypofunction) of 47 organs and systems as a digital color range: green means normal, red - hyperfunction (tension), blue - hypofunction (weakening).

CHAKRAS

WEB Wellness v2.97



Лист отчета

Вид отчёта: Чакры Пол Женщина

Ф.И.О. 5 5 5

Сеанс 04.04.2017 Возраст 53

Время измерения 04.04.2017 14:26:07



САХАСРАРА
SAHASRARA

АДЖНА
AJNA

ВИШУДДХА
VISHUDDHA

АНАХАТА
ANAHATA

МАНИПУРА
MANIPURA

СВАДХИСТХАНА
SVADHISTHANA

МУЛАДХАРА
MULADHARA

Chakras are human energy centers thanks to which he participates in various energy processes.

Muladhara, root chakra, coccyx

The first Muladhara chakra is the source of our existence, strongly uniting us with the Earth.

This chakra is crucial in the human struggle for survival.

The lack of the Muladhara energy potential makes a person nervous and deprives him of a sense of self-reliance. In fact, this chakra ensures human viability and fills him with energy. On the emotional level, it generates courage and persistency, on the sensual level it is responsible for the sense of smell and has a significant effect on teeth, bones and nails.

The muladhara located at the base of the spinal column gives a person the feeling of security and comfort. Translated from Sanskrit, the name of this chakra means "support." Periodically, the sense of fear accumulates in the chakra. And to the contrary, excessive stimulation of the chakra provokes arrogance, egocentrism, greed and lustfulness.

The primary motor association with this chakra is survival. The first chakra is the most instinctive. Food, clothing, shelter, protection, territory - that's what it is responsible for. The sense of danger is the first sign of the first chakra imbalance. If you can not get enough food or clothes for yourself or if you can not find shelter, this chakra starts manifesting so intensely that you are unable to concentrate on anything else. The difficulty in determining these needs is that they are extremely different for different people. You personally should define what you need in order to feel safe. If your first chakra is imbalanced, then your perception is dominated by the fear of lack of necessities. As a result, you fall into a vicious circle - you feel unprotected and live as a victim, and, therefore, you start finding more and more reasons for fear.

When needs of the first chakra are imbalanced, you take the world through the prism of fear. Everyone knows this feeling. Imbalance can manifest itself as the actual lack of something in the material world which is a reflection of the internal imbalance.

Swadhisthana, just below the umbilicus

The second Swadhistana chakra - the main driving force of this center is the search of pleasure.

Located at the level of sacrum, about five centimeters below the umbilicus, this chakra

correlates with the water and is accordingly associated with "fluid" functions of the body. It represents sexuality, creativity and emotional balance.

Translated from Sanskrit, "svadhisthana" means "abode of the life force". The chakra inspires a person with optimism and hope at the emotional level and determines the sense of taste.

As a rule, easy-going people have a well-balanced sacral chakra. In the case of energy imbalances, various diseases such as arthritis can occur in this zone.

The ailment is often preceded by external manifestations of insufficient energy saturation of the svadhisthana: irritability, despondency or sensibility. Excessive stimulation of the chakra leads to manifestations of aggressiveness, despotism and tyranny.

Manipurachakra, solar plexus

The second Manipura chakra is a source of self-confidence, realization of your own strength, ability to keep away from the influence of the external world and, at the same time, to exert influence on this world. This is the center responsible for the set of your principles, ethical standards and beliefs which you are ready to stand for.

The chakra is located in the solar plexus area. Its name literally means "umbilical treasure".

It gives the person a sense of self-worth and self-satisfaction. The chakra spreads its influence in two spheres - the sight and digestive organs. So there's no surprise that a happy and satisfied person sees the world "in a different light."

Equally, the chakra determines the person's sensitivity, as well as the sense of self-confidence, self-respect and optimism on the emotional level. However, wrongdoing can lead to accumulation of aggression and negative emotions in the chakra.

Excessive stimulation of the Manipura makes the person obsessive with work, fastidious and too demanding. With insufficient energy saturation of the chakra, a person loses self-confidence, becomes timid and indecisive.

Anahatachakra, heart - participates in all of the human vital processes.

The fourth Anahata chakra, the "path of the heart" is a touch with the eternal fountain of love. This isn't a life strategy or life plan, but pure joy. It allows you to live your life, being at this level of consciousness, and to influence the material world.

The chakra is located at the level of the heart, in the center of the chest. It is responsible for love, harmony in relationships, a sense of compassion and sense of touch.

When someone is precious to us, the heart "opens" towards them. In the Far East this chakra is called the "temple of love." "Anahata" is translated as "invincible."

On the emotional level, the chakra is responsible for compassion, self-esteem and respectful attitude towards others. People experiencing dominant influence of the anahata are benevolent and caring both for themselves and for others.

People with a kind of "heart failure" can be identified at a glance. Being too sensitive and compassionate, they can reach self-denial in an effort to please others. Often they feel pity for themselves and experience various fears.

Vishuddha, throat

The fifth Vishudha chakra in its open state teaches how to perceive your own uniqueness, whatever form it can take.

The chakra is located at the level of the throat. "Vishudha" is translated from Sanskrit as "pure." This energy center is a kind of conductor of thoughts and ideas from the upper chakra to the four lower chakras.

The chakra is responsible for the sound and is the speech center controlling communication and self-expression. On the emotional level, it contributes to new ideas, love and understanding between people.

The well- balanced chakra calms the mind, develops a sense of time and strengthens the faith. Excessive stimulation of the chakra makes a person self-confident, haughty, dogmatic, and overbearing.

Insufficient stimulation of the chakra makes a person weak, deceitful and unreliable.

When you manage to balance the fifth chakra, you will gain new knowledge by seeing your life in a new light. If you are an artist, your workpieces will become original, influenced by the moment. If it comes to any relation, the insight gained by you will make this relation alive and developing. If are in business, you will start generating new ideas, which undoubtedly will bring you success. Whichever area of the life or activity it concerns, the fresh look and sense of reality will help you to get the most out of it.

Such a feeling arises only when you manage to balance your creative personality, that is, you gain the ability to use it at your own will, and ability to resist a generally accepted point of view, if the situation calls for it. You should be able to digress from the logical aspect of life and allow yourself to see abstract connections between events

that are completely unrelated at first glance. Philosophy, politics and religion raise you up. You can easily discuss your ideas with others, even if they do not agree with your opinion. But at the same time, you will not look as a know-it-all who doesn't care about opinions of others and who has nothing to learn from them.

Ajnachakra, middle of the forehead

The sixth Ajna chakra

The chakra is located at the level of the forehead, in the glabellar area. Translated from Sanskrit, "ajna" means "order." The chakra controls the mind and is a kind of command post for other energy centers. Indeed, the thought is always ahead of the action.

Unfortunately, there are few people who can totally control their thoughts. On the emotional level, the chakra increases the level of awareness of everyday reality and shapes the spiritual structures of the person.

As mentioned above, ajna is responsible for intuitive perception, including such minor aspects as feeling someone else's mood and empathy. Have you ever felt completely devastated after talking to someone? If so, it means you have been influenced by his negative energy. At the same time, this person may not have expressed his negative emotions out loud, because we are all sensitive to the impact at the subconscious level.

Excessive stimulation of this chakra makes a person proud, authoritative, mighty and dogmatic. Insufficient stimulation of the ajna makes people timid, shy and losers.

Sahasrarachakra

The seventh Sahasrara chakra - 1,000 petal lotus

The chakra located in the parietal region, controls the most powerful vibrations of the body. Often, artists portray highly spiritual people with a glowing halo.

Catholic monks shaved tonsures to release this part of the head from all excessive. Translated from Sanskrit, "sahasrara" means "thousand", and the chakra itself is depicted as a lotus flower with thousand petals.

This chakra maintains balance between the outer shell and inner spiritual content. Mystical comprehension of reality and awareness of deep interrelationship between all outdoor is also managed by it.

Pathogenic microbes

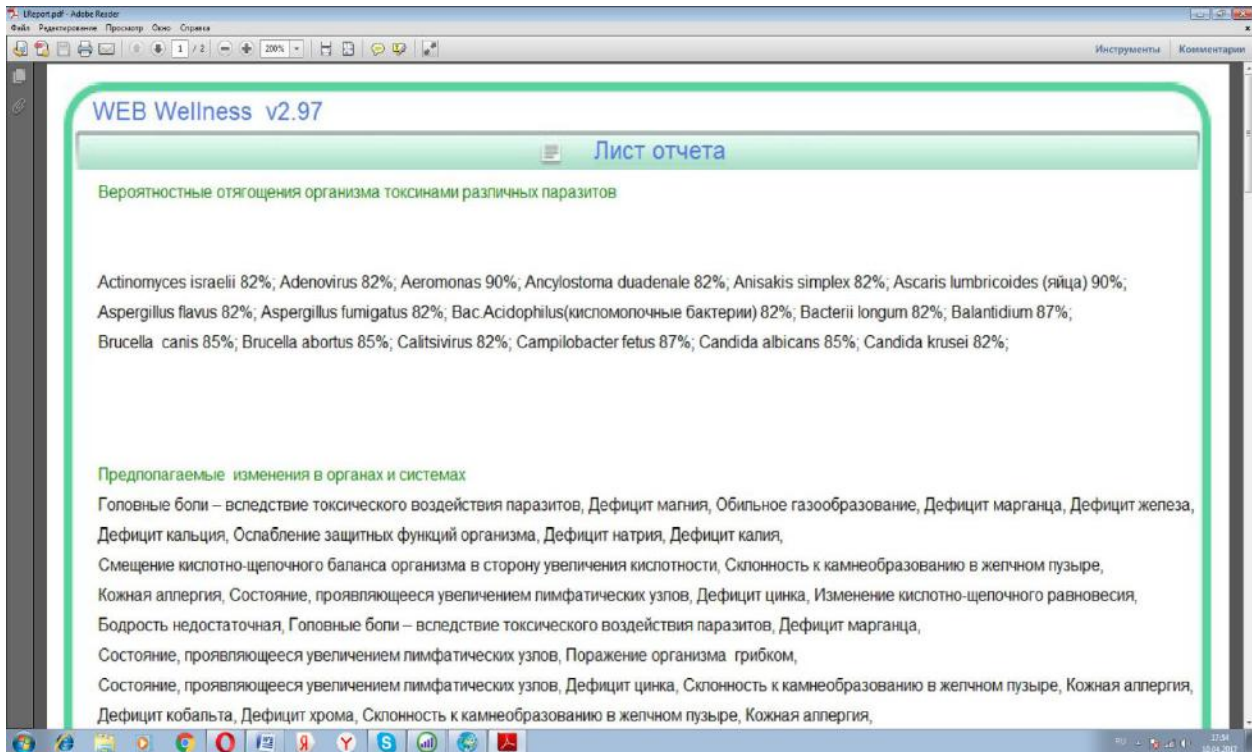

This report allows to assess test results, it consists of two parts:

- Probable body overload with toxic parasites. It's measured as a percentage ratio of pathogenic microbes in the body. The higher the percentage (from 50%), the more probable is existence of a pathogenic microbe in the body and its toxic effect.
- Suggested changes in organs and systems. In assessment it goes from the most probable changes at the beginning of the report to the least probable changes at the end of the report.

Biological age

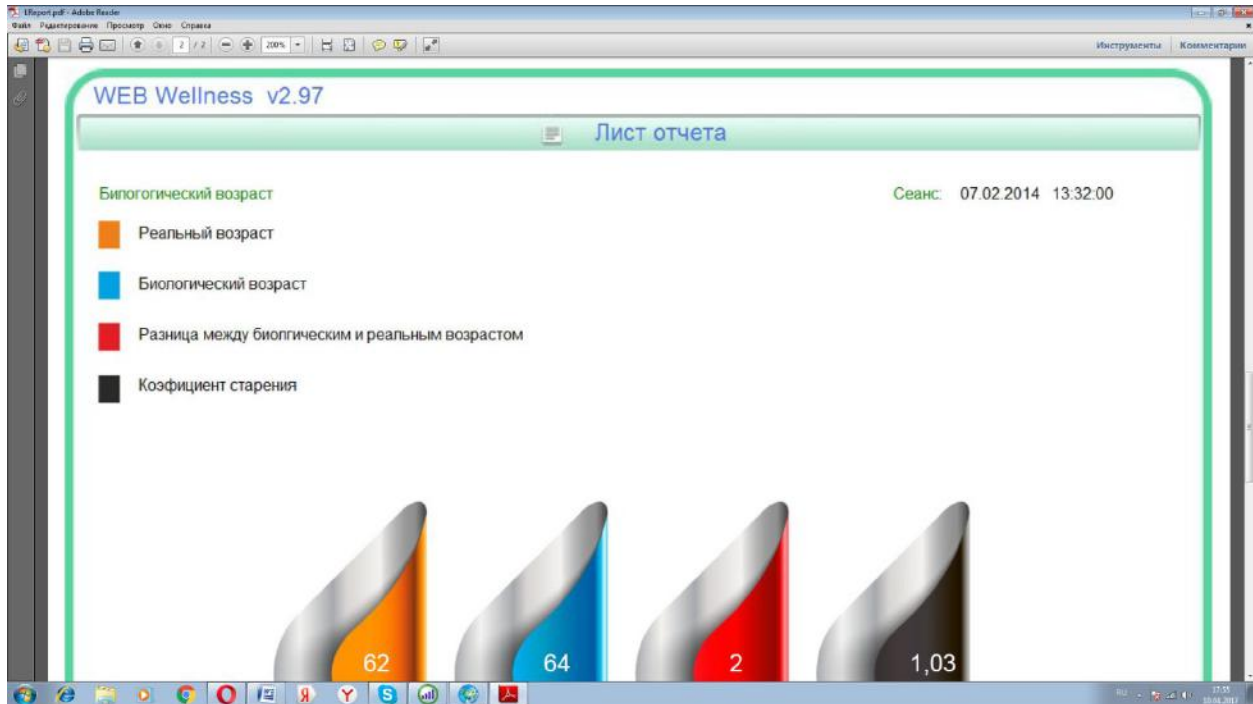

The biological age is a notion reflecting a degree of morphological and physiological development of the body. It means that the calendar age is not a criterion for assessing the human health and working capacity.

The person grows old during his life, this is the law of the nature. The aging process depends on the metabolic, functional and regulatory processes and on how the organism adapts to them.

Aging manifests itself in impairment of vital body functions leading to failure of metabolic processes, occurrence of various diseases and associated increase in the biological age. Please note, the biological age of 50% of people is 1.5 times more than their passport age.

The biological age depends on the heredity, way of living and environmental conditions. We are unable to influence our heredity and almost unable to change environment conditions. But our lifestyle matters a lot.

11. CONTRAINDICATIONS

- intolerance to the electrical current;
- implanted pacemaker;
- cerebral or coronary circulation acute disturbances;
- hyperphrenia.



Note: For the best effect we recommend to use the Life Expert natural biosystems testing device in conjunction with the Life Balance natural biosystems correcting device.



